

OWNER'S MANUAL

Models: LRS-2448 (5301941) & LRS-2448B (5301950)

(Steel Lawn Roller, 24" Diameter x 48" Drum Length)

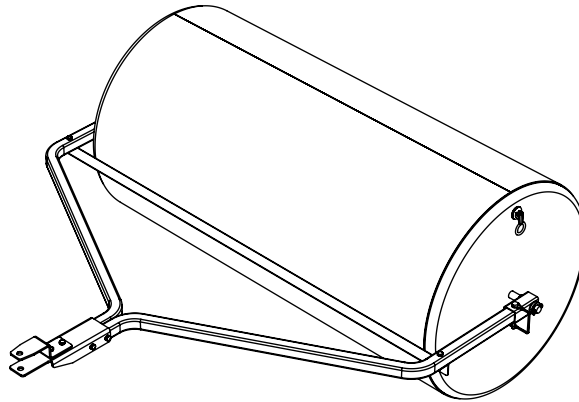

**BEFORE RETURNING THIS PRODUCT
FOR ANY REASON, PLEASE CALL**

1-800-831-0027

**IF YOU SHOULD HAVE A QUESTION OR
EXPERIENCE A PROBLEM WITH YOUR
FIMCO INDUSTRIES PRODUCT:**

1-800-831-0027

**BEFORE YOU CALL, PLEASE HAVE THE
FOLLOWING INFORMATION AVAILABLE:
SALES RECEIPT & MODEL NUMBER. IN MOST
CASES, A FIMCO INDUSTRIES EMPLOYEE CAN
RESOLVE THE PROBLEM OVER THE PHONE.**

General Information

Thank you for purchasing this product. The purpose of this manual is to assist you in operating and maintaining your lawn roller. Please read it carefully, as it furnishes information which will help you achieve years of trouble-free operation.

Warranty/Parts/Service

Products are warranted for one year from date of purchase against manufacturer or workmanship defects.

Commercial users have a 90 day warranty.

Your authorized dealer is the best source of replacement parts and service. To obtain prompt, efficient service, always remember to give the following information...

- Correct Part Description and/or part number.
- Model number/Serial number of your sprayer.

Part descriptions and part numbers can be obtained from the illustrated parts list section(s) of this manual.

Whenever you need parts or repair service, contact your distributor/dealer first. For warranty work, always take your original sales slip, or other evidence of purchase date, to your distributor/dealer.

Technical Specifications

(LRS-2448 = Palletized)
(LRS-2448B = Boxed)

Roller Drum:
24", Heavy Gauge Welded Steel

Roller Head:
24" Precision Stamped and Welded Steel

Overall Width:
LRS-2436 = 45" wide
LRS-2448 = 57" wide

Weight Filled with Water:
LRS-2436 = 716 lbs
LRS-2448 = 934 lbs

Assemble weight empty:
LRS-2436 = 147 lbs
LRS-2448 = 171 lbs

Bearings:
3/4" I.D. Replaceable

Tow Hitch:
STD. Type, 5/8" pin hole

Approximate Shipping Weight:
LRS-2436 = 164 lbs boxed
LRS-2448 = 189 lbs boxed



www.fimcoindustries.com

1000 FIMCO Lane, P.O. Box 1700, North Sioux City, SD 57049
Toll Free Phone: 800-831-0027 : Toll Free Fax: 800-494-0440

Form No. 1988 [5008299 (02/13)] Printed in the U.S.A.

Assembly

Your Lawn Roller has been mostly assembled at the factory for your convenience. Remove the parts to the unit from the carton. Refer to exploded view and parts list to help identify the parts.

PALLETIZED

1. Slide axle shaft collars over axle and pin in place.
2. Slide draw tongue into axle shaft collars and pin in place.
3. Adjust both plugs size by turning handle. Secure plug in place by folding the plug handle down.
4. Fill roller by removing top drain plug and fill with liquid or sand, not to exceed towing vehicle towing limit.

BOXED

1. Slide axle shaft collars over axle and pin in place.
2. Assemble clevis mounting plate on the square tongue tube, using two carriage bolts and whiz nuts
3. Attached clevis to mounting plate using hex bolts and whiz nuts.
4. Slide draw tongue into axle shaft collars and pin in place.
5. Attached scraper bar as final assembly
6. Adjust both plugs size by turning handle. Secure plug in place by folding the plug handle down.
7. Fill roller by removing top drain plug and fill with liquid or sand, not to exceed towing vehicle towing limit.

Operating Instructions

Know the towing capacity of the vehicle used for towing your lawn roller.

Do not fill lawn roller to full capacity if it will exceed weight your towing vehicle can safely pull and stop.

Avoid making sharp turns, as you may damage your ground or create unsafe operating conditions.

Follow the slope of the terrain; avoid direct paths up and down steep slopes.

Always completely drain all water from roller before freezing temperatures are predicted.

Steel Lawn Roller Models:
LRS-2448 (5301941)
LRS-2448B (5301950)

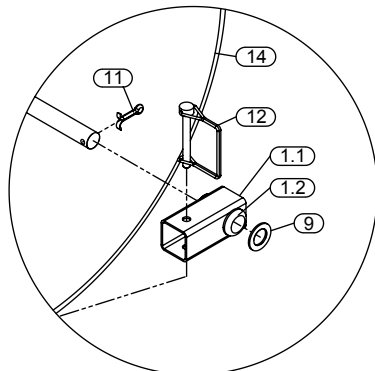
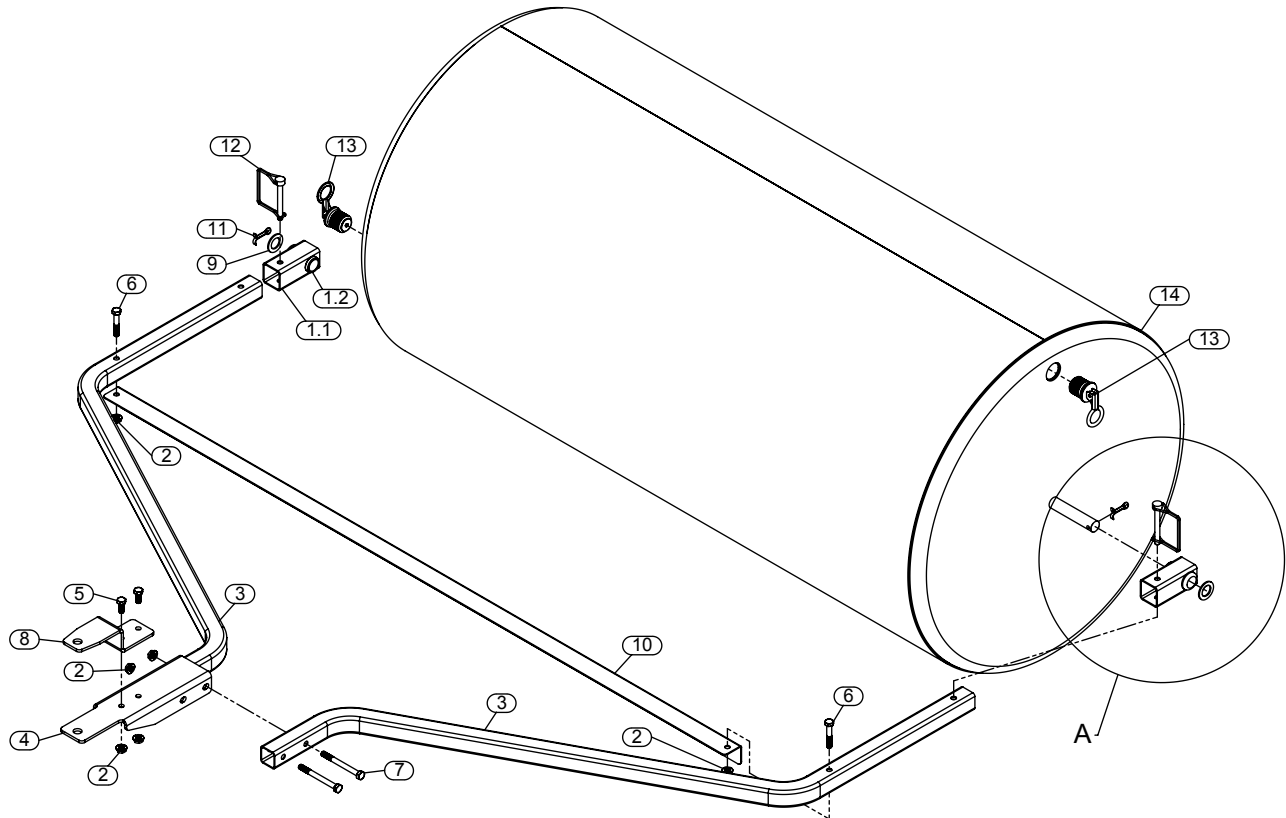

DETAIL A

Item No	Part Number	Qty	Description
1	5005285	2	Lawn Roller Hitch Adapter
1.1	5100539	1	Lawn Roller Hitch Tube
1.2	5149038	1	1" Poly Barb Fitting
2	5006307	6	5/16"-18 Hex Whiz (Flange) Locknut
3	5023112	2	48" Steel Hitch Arm
4	5027159	1	Formed Hitch Plate
5	5034038	2	H.H.C.S. 5/16"-18nc x 3/4" Long
6	5034088	2	H.H.C.S. 5/16"-18nc x 1 3/4" Long
7	5034462	2	H.H.C.S. 5/16"-18nc x 3 1/4" Long
8	5038517	1	Hitch Bracket (Formed)
9	5041094	2	Machinery Bushing, 3/4" ID x 1-1/4" OD
10	5095235	1	48" Steel Scraper Support Mount
11	5101086	2	Cotter Pin, 3/16" x 1 1/2" (Zinc-Plated)
12	5101302	2	D-Ring Lock Pin, 5/16" Dia. x 2-3/4"
13	5102131	2	Snap Drain Plug, 1-1/8"
14	5277155	1	24" x 48" Steel Roller